

A Wonderful Day Like Today

words & music by
Leslie Bricusse & Anthony Newley
arranged by Lennie Niehaus

SCORE

Bright Swing (♩ = 3/4) ♩ = 132

Solo Vocal
(SUBSTITUTE SOLO
TENOR SAX PART
ALSO PROVIDED)

5 1st Alto
2nd Alto
1st Tenor
2nd Tenor
Baritone

TS 1st
2nd
3rd
4th

NS 1st
2nd
3rd
4th

Bass
(chord symbols cued)

Drums

Guitar
Piano

1 2 3 4 5 6 7

9 1st time: vocal, sax, rhythm
2nd time: add brass

Solo Vocal

On a won-der-ful day like to-day I de-fy an-y cloud to ap-
won-der-ful morn-ing like this When the sun is as big as a

5 1st Alto
2nd Alto
1st Tenor
2nd Tenor
Baritone

TS 1st
2nd
3rd
4th

NS 1st
2nd
3rd
4th

Bass

Drums

Guitar
Piano

8 9 10 11 12 13 14

A WONDERFUL DAY LIKE TODAY - 2

17

Solo Vocal

pear in the sky. — Dare an-y rain — drop to plop in my eye — On a won-der-ful day —
 yel-low bal-loon. — E-ven the spar - rows are sing-ing in tune — On a won-der-ful morn-

1st Alto
2nd Alto
1st Tenor
2nd Tenor
Baritone

1st
2nd
3rd
4th

1st
2nd
3rd
4th

Bass

Drums

Guitar

Piano

Dm7 G13 Dm7 G9 Em7 A7(b9) Dm7 D9

15 16 17 18 19 20 21

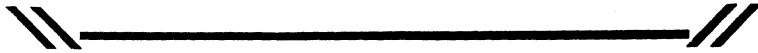

28

Solo Vocal

— like to - day. — On a — ing like this. — On a morn-ing like this.

1. 2.

1st Alto
2nd Alto
1st Tenor
2nd Tenor
Baritone

1st
2nd
3rd
4th

1st
2nd
3rd
4th

Bass

Drums

Guitar

Piano

Play

Play

G13 G13 E7 E7 (b9) F

27 28

A WONDERFUL DAY LIKE TODAY - 3

Solo Vocal
1st Alto
2nd Alto
1st Tenor
2nd Tenor
Baritone
1st
2nd
3rd
4th
1st
2nd
3rd
4th
Bass
Drums
Guitar
Piano

I could kiss ev-'ry-bo-dy I'm so full of love and good-will. Let me

29 30 31 32 33 34 35

F+ F6 F#0 C4/G Dmi7/G G7(b9) C4/9 Gb9(b5)

36

Solo Vocal
1st Alto
2nd Alto
1st Tenor
2nd Tenor
Baritone
1st
2nd
3rd
4th
1st
2nd
3rd
4th
Bass
Drums
Guitar
Piano

say fur-ther-more I'd a-dore ev-'ry bad-y to come and dine. The plea-sure's mine, and I will pay the

F F+ F0 D#0 Emi7 H7 D9

44

Solo Vocal
bill. May I take this oc-ca - sion to say _____ That the whole hu-man race should go

SXS
1st Alto
2nd Alto
1st Tenor
2nd Tenor
Baritone

TPTS
1st
2nd
3rd
4th

TBNS
1st
2nd
3rd
4th

Bass

Drums

Guitar
Piano

43 44 45 46 47 48 49

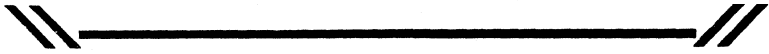

52

Solo Vocal
down on its knees. Show that we're grate - ful for morn-ings like these. For the world's in a won-

SXS
1st Alto
2nd Alto
1st Tenor
2nd Tenor
Baritone

TPTS
1st
2nd
3rd
4th

TBNS
1st
2nd
3rd
4th

Bass

Drums

Guitar
Piano

50 51 52 53 54 55 56

A WONDERFUL DAY LIKE TODAY - 5

Solo Vocal

der-ful way, On a won-der-ful day like to-day.

SXS

1st Alto
2nd Alto
1st Tenor
2nd Tenor
Baritone

TPTS

1st
2nd
3rd
4th

TBNS

1st
2nd
3rd
4th

Bass

Drums

Guitar

Piano

57 58 59 60 61 62 63

64

Solo Vocal

SXS

1st Alto
2nd Alto
1st Tenor
2nd Tenor
Baritone

TPTS

1st
2nd
3rd
4th

TBNS

1st
2nd
3rd
4th

Bass

Drums

Guitar

Piano

64 65 66 67 68 69 70

72

Solo Vocal

.XS
1st Alto
2nd Alto
1st Tenor
2nd Tenor
Baritone

PTS
1st
2nd
3rd
4th

TBNS
1st
2nd
3rd
4th

Bass

Drums

Guitar
Piano

A7(b9) Dmi7 Eb7(b9) D9

71 72 73 74 75 76 77

80

Solo Vocal

SXS
1st Alto
2nd Alto
1st Tenor
2nd Tenor
Baritone

TPTS
1st
2nd
3rd
4th

TBNS
1st
2nd
3rd
4th

Bass

Drums

Guitar
Piano

Dmi7 G Eb7(b9) D9

Solo Vocal

1st Alto
2nd Alto

1st Tenor
2nd Tenor

Baritone

1st
2nd
3rd
4th

1st
2nd
3rd
4th

Bass

Drums

Guitar

Piano

A7(b9) Dm17 G7 Dm17 G9 F#9 G9 Em17 Bb9 A9 Eb9(b9)

85 86 87 88 89 90 91

D.S. al

CODA

Solo Vocal

1st Alto
2nd Alto

1st Tenor
2nd Tenor

Baritone

1st
2nd
3rd
4th

1st
2nd
3rd
4th

Bass

Drums

Guitar

Piano

Dm17 Eb9(b9) D9 G13 G13(b9) C7 Eb11 Eb11 C9 Eb11 Eb11

G13 Ebm17 Ab13

On a

I will pay the bill.

100

Solo Vocal
 May I take this oc-ca - sion to say ————— That the whole nu-man race — should go

XS
 1st Alto
 2nd Alto
 1st Tenor
 2nd Tenor
 Baritone
 COL ALTO I

PTS
 1st
 2nd
 3rd
 4th

BNS
 1st
 2nd
 3rd
 4th

Bass
 Drums
 Guitar
 Piano

99 100 101 102 103 104 105

Chord progression: Db, Db6, DbM9, Db6/9, Db, Db6

108

Solo Vocal
 down on its knees, — Show that we're grate- ful for morn-ings like these, — For the world's in a won-

SXS
 1st Alto
 2nd Alto
 1st Tenor
 2nd Tenor
 Baritone
 COL ALTO I

TPTS
 1st
 2nd
 3rd
 4th

TBNS
 1st
 2nd
 3rd
 4th

Bass
 Drums
 Guitar
 Piano

Chord progression: EbM7, Ab13, EbM7, Ab13, Fm7, Bb+7, EbM7, F7(b9)

Solo Vocal

der-ful way, On a won-der-ful day like to day.

XS
1st Alto
2nd Alto
1st Tenor
2nd Tenor
Baritone

PTS
1st
2nd
3rd
4th

BNS
1st
2nd
3rd
4th

Bass

Drums

Guitar

Piano

113 114 115 116 117 118 119 120

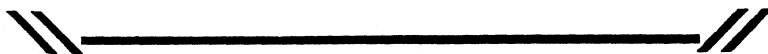

Solo Vocal

SXS
1st Alto
2nd Alto
1st Tenor
2nd Tenor
Baritone

PTS
1st
2nd
3rd
4th

BNS
1st
2nd
3rd
4th

Bass

Drums

Guitar

Piano

A Wonderful Day Like Today

1st Eb Alto Sax
Bright Swing ($\text{♩} = \text{♩}^3$)

words & music by
Leslie Bricusse & Anthony Newley
arranged by Lennie Niehaus

COPYRIGHT 1964 BY CONCORD MUSIC LTD., LONDON, ENGLAND

TRO-MUSICAL COMEDY PRODUCTIONS, INC., NEW YORK, CONTROLS ALL PUBLICATION RIGHTS FOR THE U.S.A. & CANADA

INTERNATIONAL COPYRIGHT SECURED - MADE IN U.S.A. - USED BY PERMISSION

ALL RIGHTS RESERVED INCLUDING PUBLIC PERFORMANCE FOR PROFIT

72

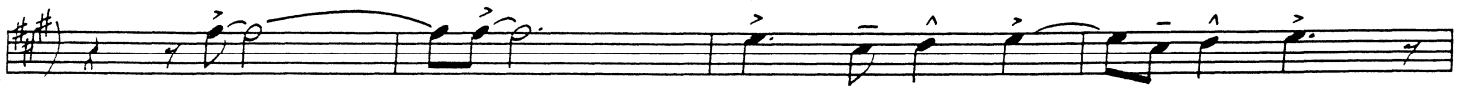

80 Soli

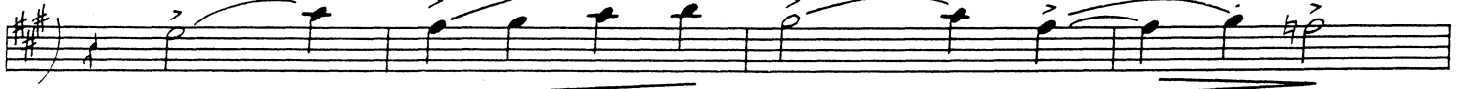

88

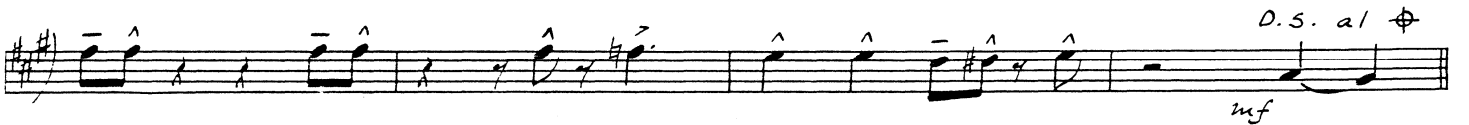

Coda

100 unis.

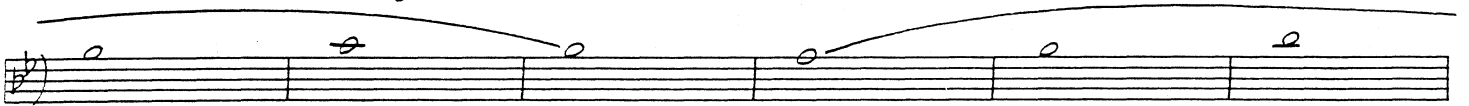

108

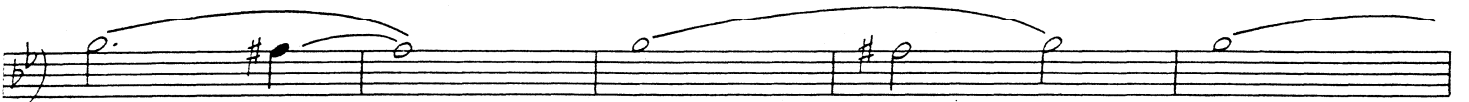
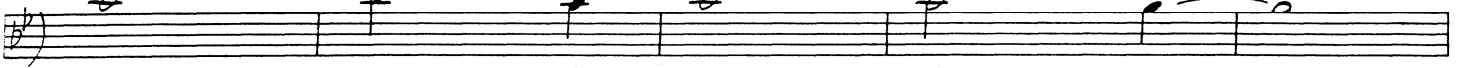

120

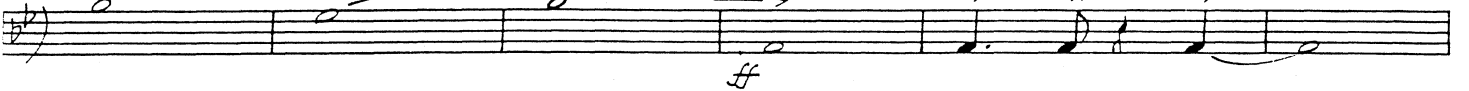

A Wonderful Day Like Today

2ND Eb Alto Sax
Bright Swing (♩ = ♩♩)

words & music by
Leslie Bricusse & Anthony Newley
arranged by Lennie Niehaus

72

80

Soli

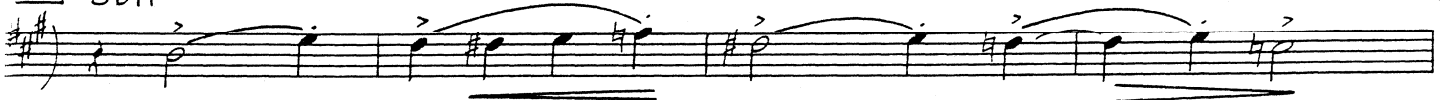

88

Coda

100

unis.

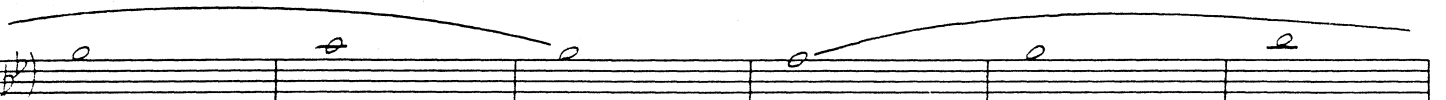

108

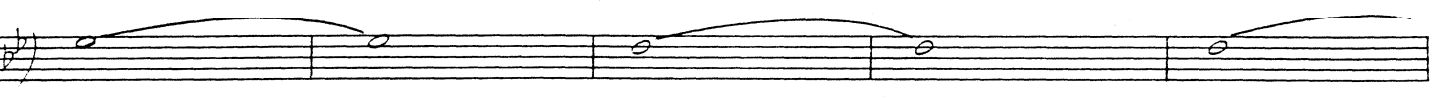
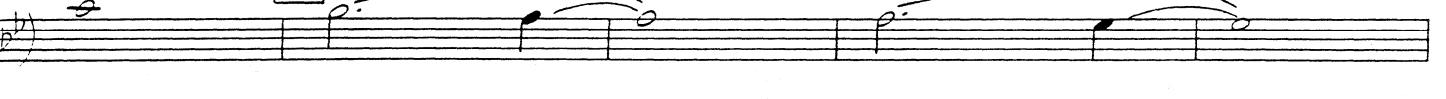

120

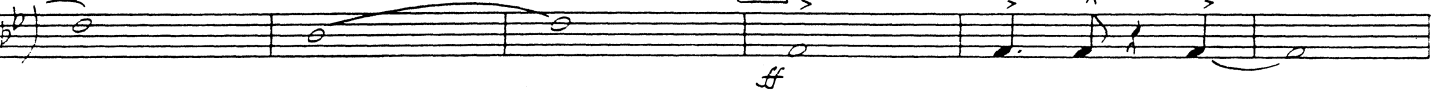

A Wonderful Day Like Today

1st Bb Tenor Sax
Bright Swing (♩ = $\frac{3}{4}$)

words & music by
Leslie Bricusse & Anthony Newley
arranged by Lennie Niehaus

72

80

Soli

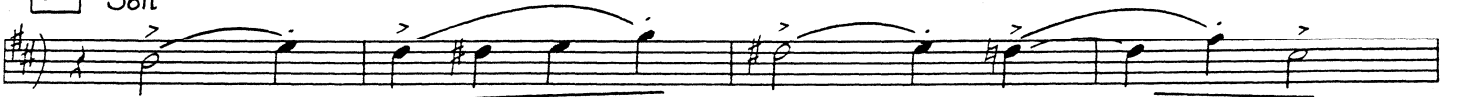

88

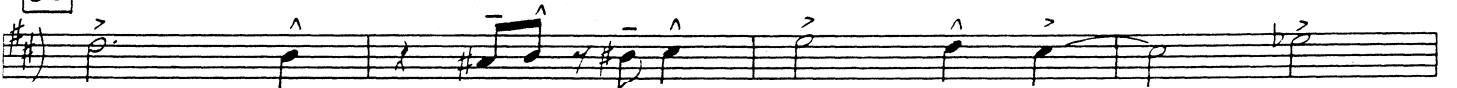

Coda

100

unis.

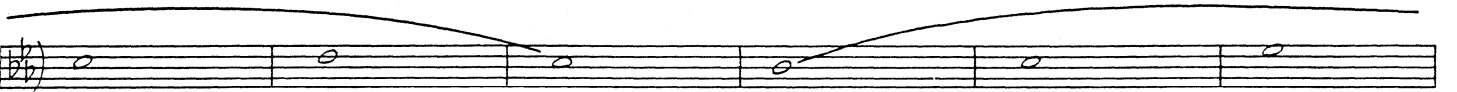

108

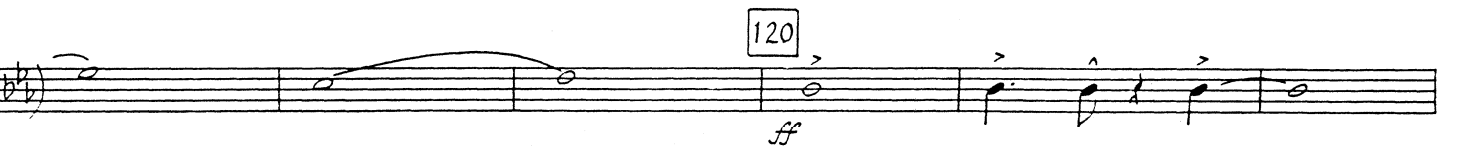
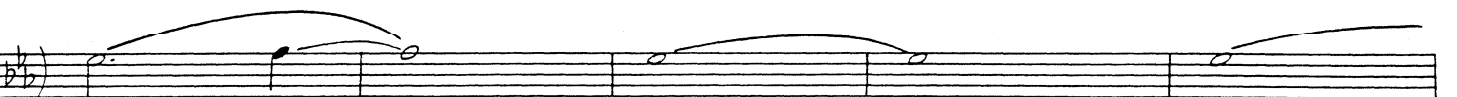
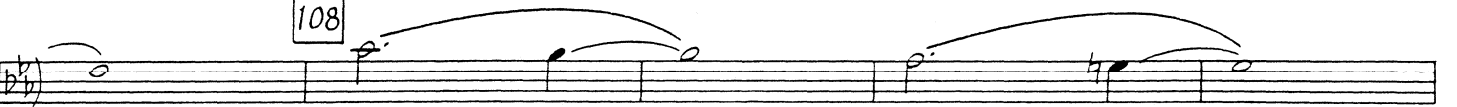

A Wonderful Day Like Today

words & music by
Leslie Bricusse & Anthony Newley
arranged by Lennie Niehaus

2ND B^b Tenor Sax
Bright Swing (♩ = 5 3 7)

72

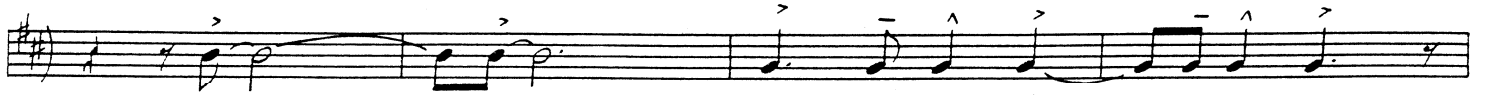

80 *Soli*

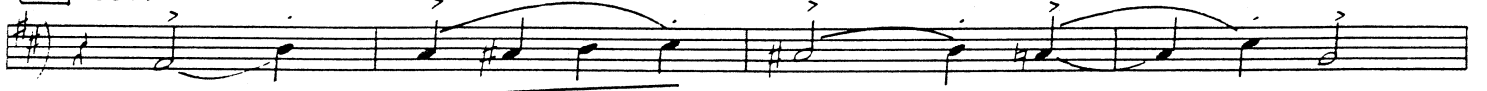

88

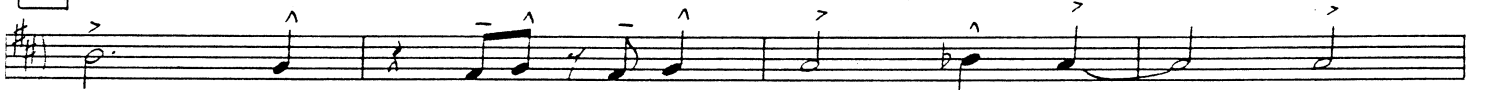

D.S. al fine

mf

Coda

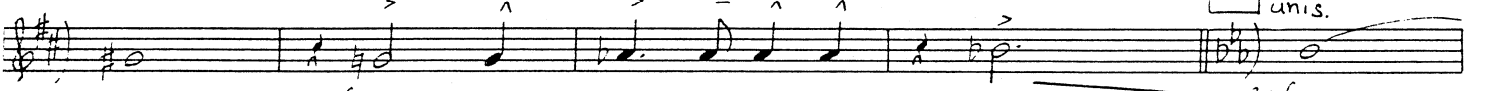

100 unis.

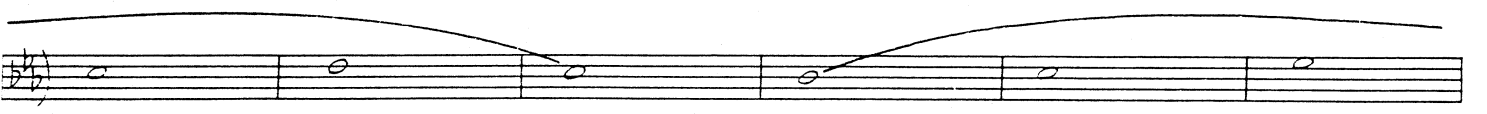

108

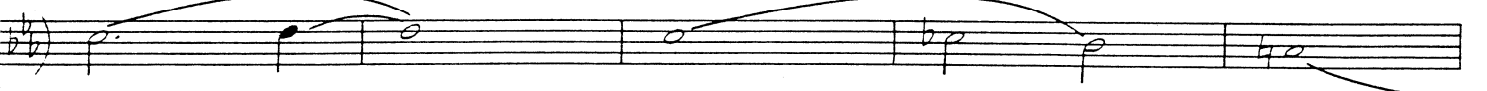
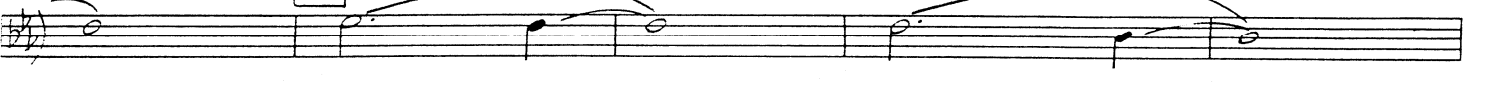

120

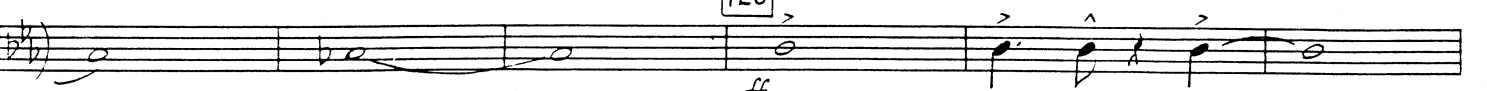

A Wonderful Day Like Today

E♭ Bari. Sax
Bright Swing (♩ = $\frac{3}{4}$)

words & music by
Leslie Bricusse & Anthony Newley
arranged by Lennie Niehaus

72

80

Soli

88

Coda

108

120

A Wonderful Day Like Today

1st Bb Trumpet

Bright Swing (♩ = ̇̇̇̇)

words & music by
Leslie Bricusse & Anthony Newley
arranged by Lennie Niehaus

COPYRIGHT 1964 BY CONCORD MUSIC LTD., LONDON, ENGLAND

TRO-MUSICAL COMEDY PRODUCTIONS, INC., NEW YORK, CONTROLS ALL PUBLICATION RIGHTS FOR THE U.S.A. & CANADA

INTERNATIONAL COPYRIGHT SECURED - MADE IN U.S.A. - USED BY PERMISSION

ALL RIGHTS RESERVED INCLUDING PUBLIC PERFORMANCE FOR PROFIT

Coda

A Wonderful Day Like Today

2ND B^b Trumpet
Bright Swing (♩ = $\sqrt[3]{\text{♩}}$)

words & music by
Leslie Bricusse & Anthony Newley
arranged by Lennie Niehaus

Coda

Coda section of the musical score for 2nd B♭ Trumpet, measures 100-120. The score is written on five staves. The key signature changes to two flats (B♭, E♭) and the time signature is 4/4. Measure numbers 100, 108, and 120 are boxed. The notation includes various note values, rests, and dynamic markings such as accents (^) and slurs. The section concludes with a double bar line.

Coda

A Wonderful Day Like Today

4TH B \flat Trumpet
Bright Swing ($\text{♩} = \text{♩}^3 \text{♩}$)

words & music by
Leslie Bricusse & Anthony Newley
arranged by Lennie Niehaus

Coda

Coda section of the musical score for 4th B \flat Trumpet, measures 100-120. The score is written in treble clef with a key signature of two flats (B \flat , E \flat). Measure numbers 100, 108, and 120 are boxed. The music includes dynamic markings such as *f*, *ff*, and accents (^). Rehearsal marks with numbers 2, 3, 6, and 2 are placed above the staves. The section ends with a double bar line.

A Wonderful Day Like Today

1ST Trombone
Bright swing (♩ = $\sqrt[3]{\text{♩}^7}$)

words & music by
Leslie Bricusse & Anthony Newley
arranged by Lennie Niehaus

72

80

88

D.S. al ♩

Coda

100

108

120

A Wonderful Day Like Today

2ND Trombone
Bright swing ($\text{♩} = \text{♩}^3 \text{♩}$)

words & music by
Leslie Bricusse & Anthony Newley
arranged by Lennie Niehaus

2ND Trombone - pg. 2

"A Wonderful..."

72

80

88

D.S. al ♩

Coda

100

108

120

A Wonderful Day Like Today

3RD Trombone
Bright Swing (♩ = ♩³)

words & music by
Leslie Bricusse & Anthony Newley
arranged by Lennie Niehaus

72

80

4

88

ff

D.S. al ♩

Coda

100

2

3

108

6

2

120

ff

A Wonderful Day Like Today

4TH Trombone
Bright Swing (♩ = ♩♩♩)

words & music by
Leslie Bricusse & Anthony Newley
arranged by Lennie Niehaus

72

80

4

ff

88

D.S. al ϕ

Coda

100

2

3

108

7

2

120

ff

A Wonderful Day Like Today

words & music by
Leslie Bricusse & Anthony Newley
arranged by Lennie Niehaus

Piano

Bright Swing (♩ = $\sqrt[3]{\text{♩}}$)

Chords: C6/9/G, Dm17/G, A0/G, C6/9/G, Dm17/G, G13(b9), C6/9/G

Chords: Dm17, C#m17, Dm17, Ab9, G13, Ab13(b5), G13, C, C6

Chords: CMA9, C6/4, C, C6, Dm17, G13

Chords: Dm19, G9, Em17, A+7(b9), Dm19, D9

Chords: Dm17, Ab13(b5), G13, (D9), G7(b9), C6/9

Chords: E+7(b9), E7(b9), F+, F6, F#0, C6/G

Coda

Chords and dynamics in the Coda section:

- System 1: D9, G13, Ebm17, Ab13, Db (mf)
- System 2: Db6, DbMA9, Db6/9, Db, Db6, Ebm17
- System 3: Ab13, 108 Ebm17, Ab13, Fm17, Bb+7
- System 4: Ebm17, F7(b9), Bbm11, Bbm11(MA), Bbm17, Eb9
- System 5: Ebm17/Ab, Ab13, 120 Db6/9/Ab, Ebm17/Ab, Bb0/Ab, Db6/9/Ab
- System 6: Ebm17/Ab, Ab13(b9), Db6/9/Ab, Ebm17, Dm17, Ebm17A9, Ab13, D9, Db13(b5)

A Wonderful Day Like Today

words & music by
Leslie Bricusse & Anthony Newley
arranged by Lennie Niehaus

Guitar

Bright Swing (♩ = ♩♩♩)

Chord progression for guitar:

C⁶/9 *Dm⁷/G* *A⁰/G* *C⁶/9* *Dm⁷/G* *G¹³(b9)*
C⁶/9^{ff}/G *Dm⁷* *C[#]m⁷* *Dm⁷* *Ab9* *G¹³* *Ab¹³(b5)* *G¹³*
9 *C* *C⁰* *CMA9* *C⁶/9* *C* *C⁰*
mf *Dm⁷* *G¹³* **17** *Dm⁷* *G9* *Em⁷* *A+7(b9)*
A+7(b9) *Dm⁷* *D9* 1. *Dm⁷* *Ab¹³(b5)* *G¹³*
 2. *D9* *G7(b9)* *C⁶/9* *E+7(b9)* *f* *E7(b9)* **28** *f* *F+*
F⁶ *F^{#0}* *f* *C⁶/9* *mf* *Dm⁷/G* *G7(b9)* *C⁶/9* *G^{b9}(b5)*
36 *F* *F+* *F⁶* *D^{#0}* *Em⁷* *A9* *⊕*
D9 *G¹³* **44** *C* *C⁰* *CMA9* *C⁶/9*
C *C⁰* *Dm⁷* *G¹³* **52** *Dm⁷* *G¹³*
Em⁷ *A+7* *Dm⁷* *E⁷(b9)* *Am⁷* *Am⁷(MA7)* *Am⁷*

Guitar

- pg. 2

"A Wonderful..."

D9 Dmi7/G G13 C6/9 Dmi7 G13 B9 64 C6/9 B9

C6/9 Dmi7 G9 A7(b9) 72 Dmi7 G9

F#9 G9 Emi7 Bb9 A9 Eb9(b5) Dmi9 Eb9(b5) D9 Dmi7/G G7(b9)

G7(b9) 80 C6/9 Dmi7 G7(b9) Bb9 C6/9 Dmi7 G13 Db9 C6/9

A7(b9) Dmi7 G7 88 Dmi7 G9 F#9 G9 Emi7 Bb9 A9

Eb9(b5) Dmi9 Eb9(b5) D9 G13 G13(b9) C6/9 Bb9 B9 C6/9 E+7(b9) E7(b9)

Coda

D9 G13 Ebmi7 Ab13

100

Db Db6 DbMA9 Db6/9 Db

mf

Db6 Ebmi7 Ab13 108 Ebmi7 Ab13 Fmi7 Bb7

Bb+7 Ebmi7 F7(b9) Bbmi Bbmi(MA7) Bbmi7 Eb9

Eb9 Ebmi7/Ab Ab13 120 Db6/9/Ab Ebmi7/Ab Bb6/Ab Db6/9/Ab

Ebmi7/Ab Ab13(b9) Db6/9/Ab Ebmi7 Dmi7 Ebmi7 A9 Ab13 D9 Db13(b5)

A Wonderful Day Like Today

words & music by
Leslie Bricusse & Anthony Newley
arranged by Lennie Niehaus

Bass

Bright Swing (♩ = $\frac{3}{4}$)

Chords and dynamics shown in the score include: C6/9, Dmi7, A°, C6/9, Dmi7, G7, C6/9, Dmi7, C#mi7, Dmi7, Ab9, G7, Ab7, G7, C, Dmi7, G7, Emi7, A+7, Dmi7, D7, Dmi7, Ab7, G7, D7, G7, C, E7, F, F+, F6, F#, F#, Dmi7, G7, C, Gb7, F, F+, F6, D#, Emi7, A7, D7, G7, C, Dmi7, G7, Emi7, A+7, Dmi7, E7, Ami, D7, Dmi7/G, G7, C, Dmi7, G7, B7, C, B7.

Dynamics include: mf, f, ff, and accents.

A Wonderful Day Like Today

words & music by
Leslie Bricusse & Anthony Newley
arranged by Lennie Niehaus

Drums

Bright Swing (♩ = $\frac{3}{4}$)

(Ens.)

(Vocal)

9

17

(4) 1. (6)

2.

f mf

28

(4) (6)

36

(4)

f mf

44

(Br.)

52

(4) (6) (8)

(Ens.)

64

f

